Steps to follow

Hey! Thanks for purchasing the source code. There are a few things you need to do first. If you skip these steps, you won't be able to see the site in action. Let's get started!

Node Version Used: **node v23.10.0 (npm v11.2.0)**

Running the MERN AI Learning Assistant App Project

Backend (Express.js)

1. Navigate to the backend folder in your terminal.

2. Install the required dependencies by running:

```
npm install
```

3. Connect MongoDB:

- Visit https://www.mongodb.com/
- Log in or create an account.
- Click the **"New Project"** button to create a project.

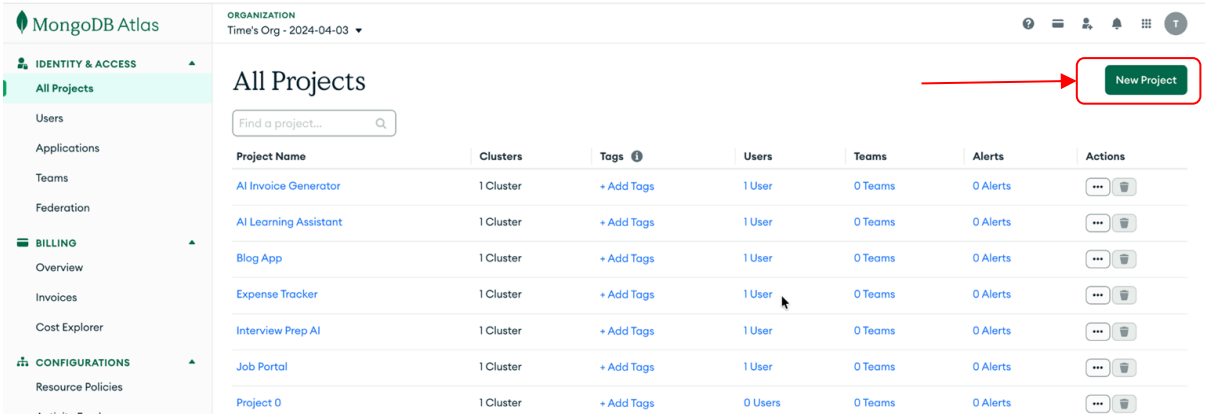

- Enter a project name and click **"Next"**.

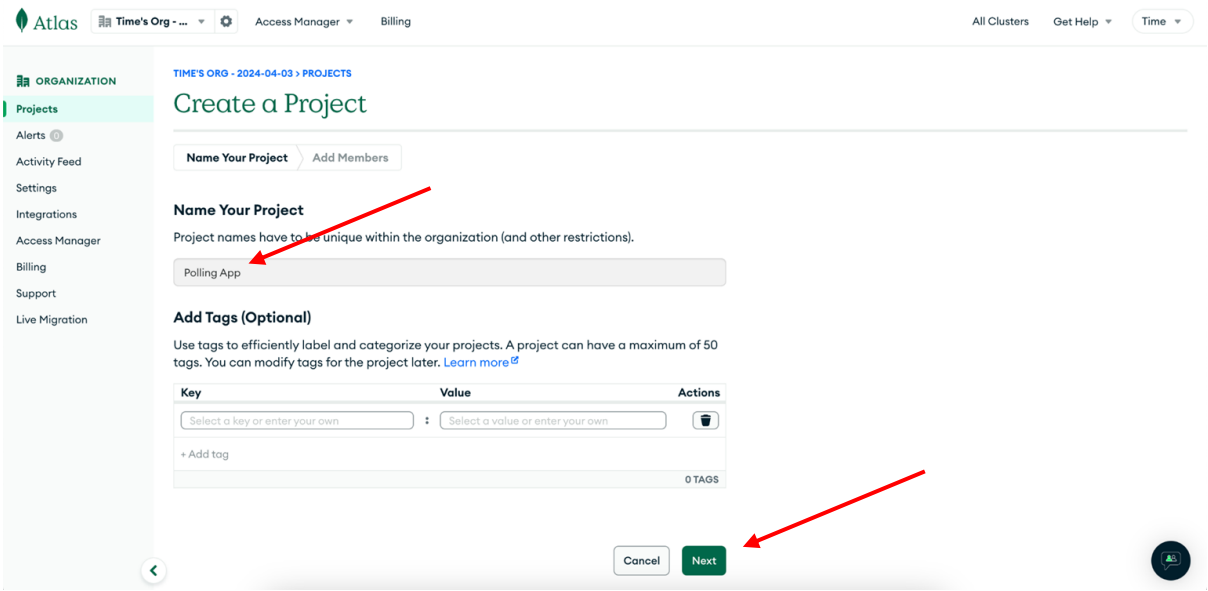

- (Optional) Add team members, then click **"Create Project"**.

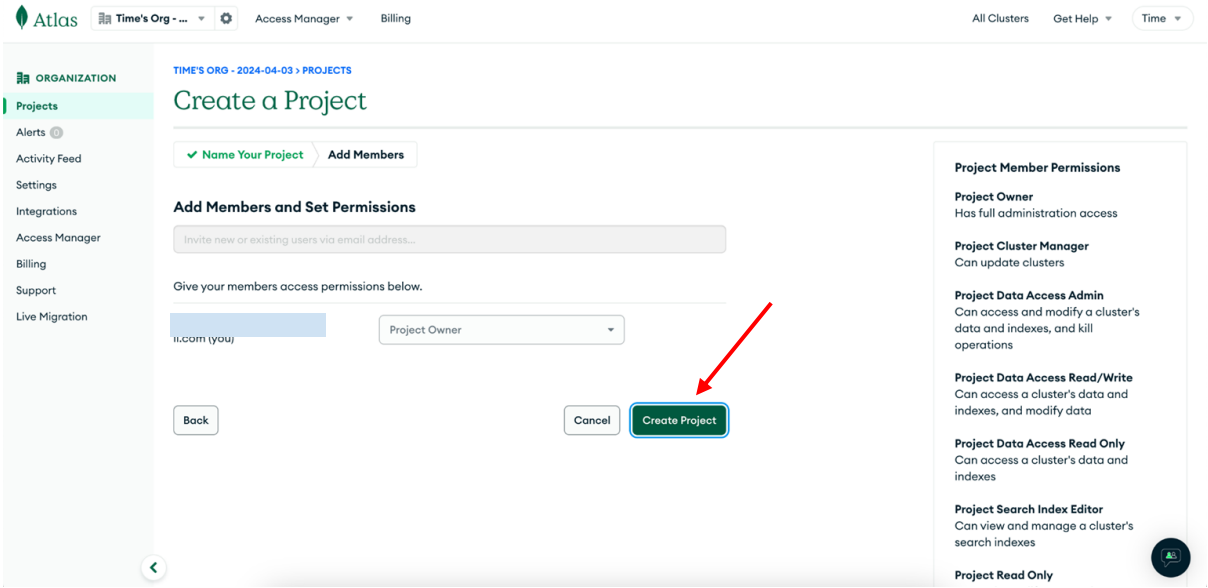

- Click on the "**Clusters**" option in the side menu.

- Click "**Build a Cluster**".

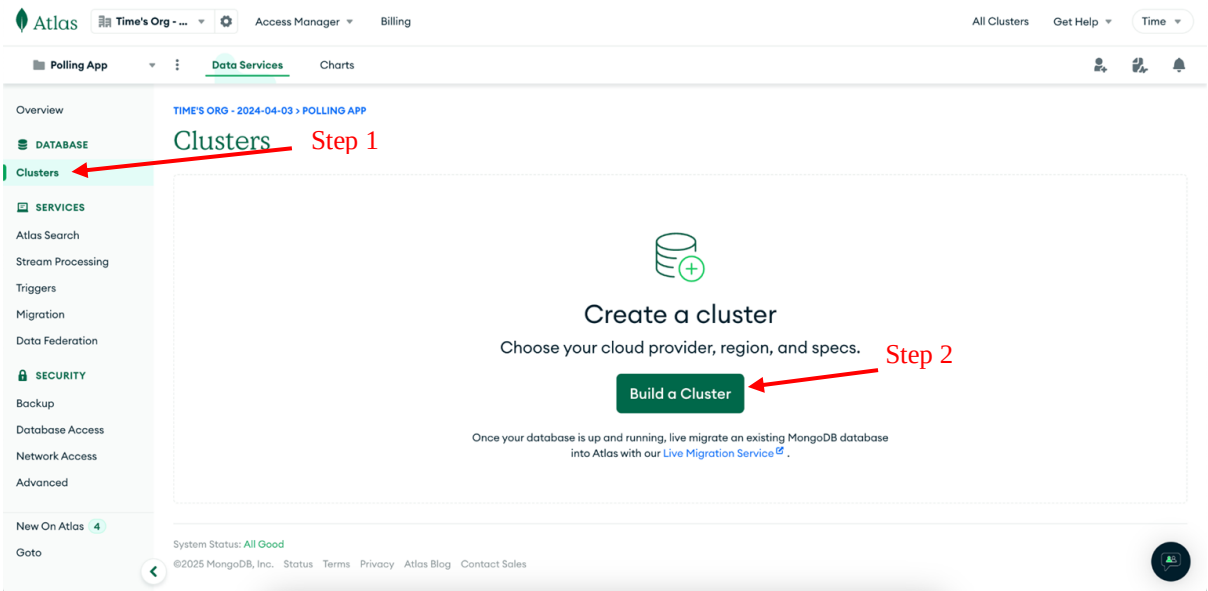

- Select the **Free Tier**, enter a cluster name.

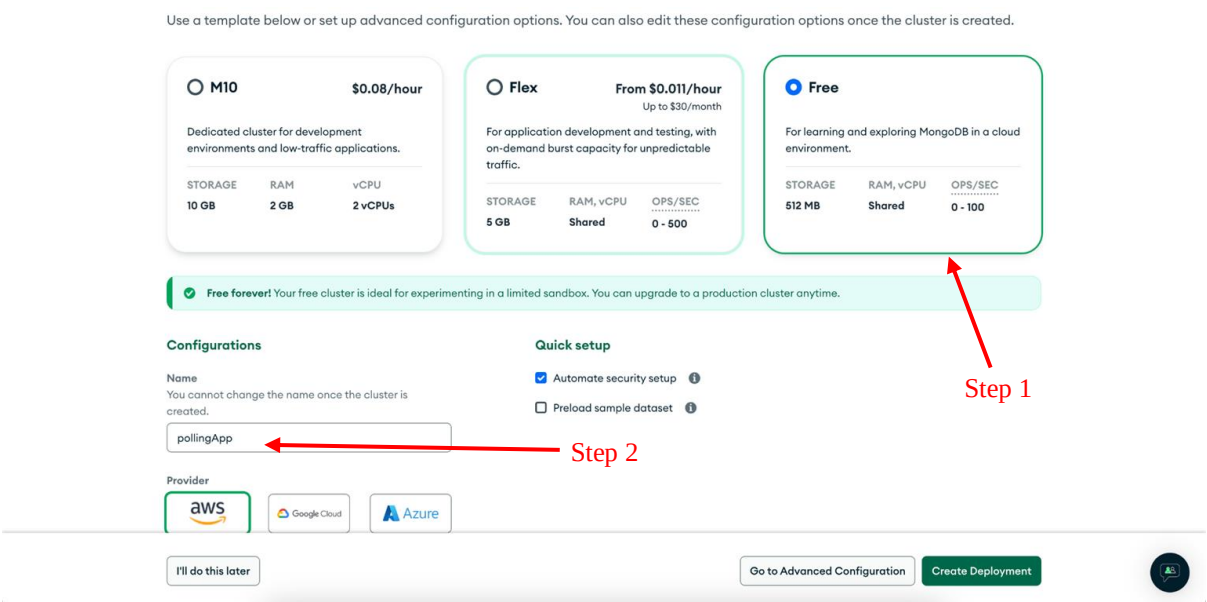

- Choose a cloud provider and region close to you, then click "**Create Deployment**".

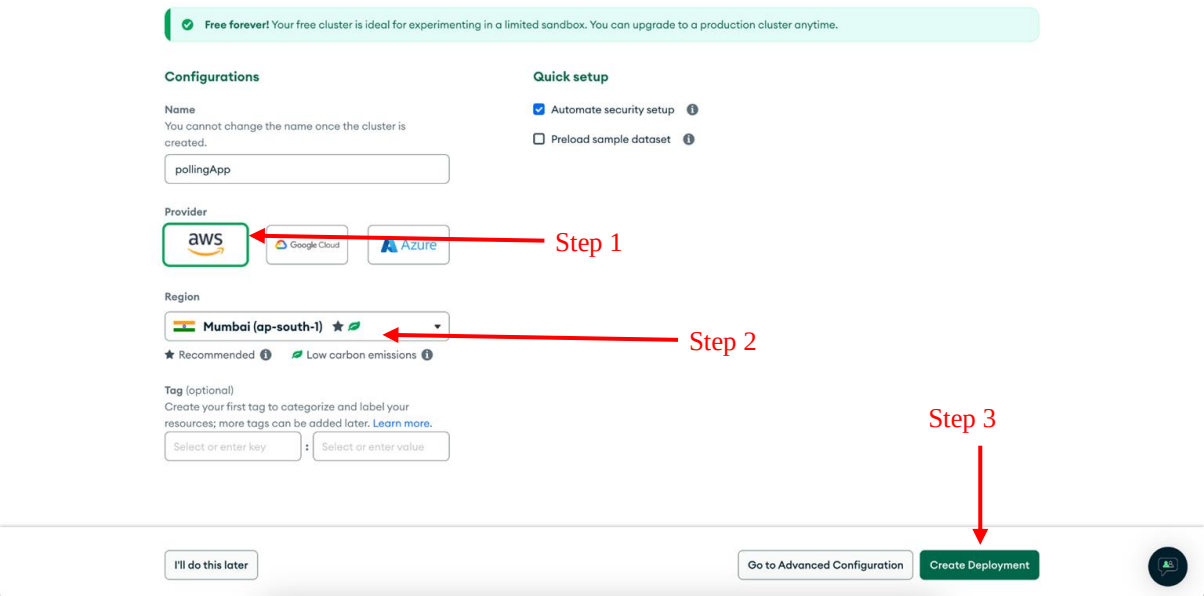

- Once deployment starts, you'll be directed to the connection setup.
- Add your IP address for access (use "Allow Access from Anywhere" if unsure).

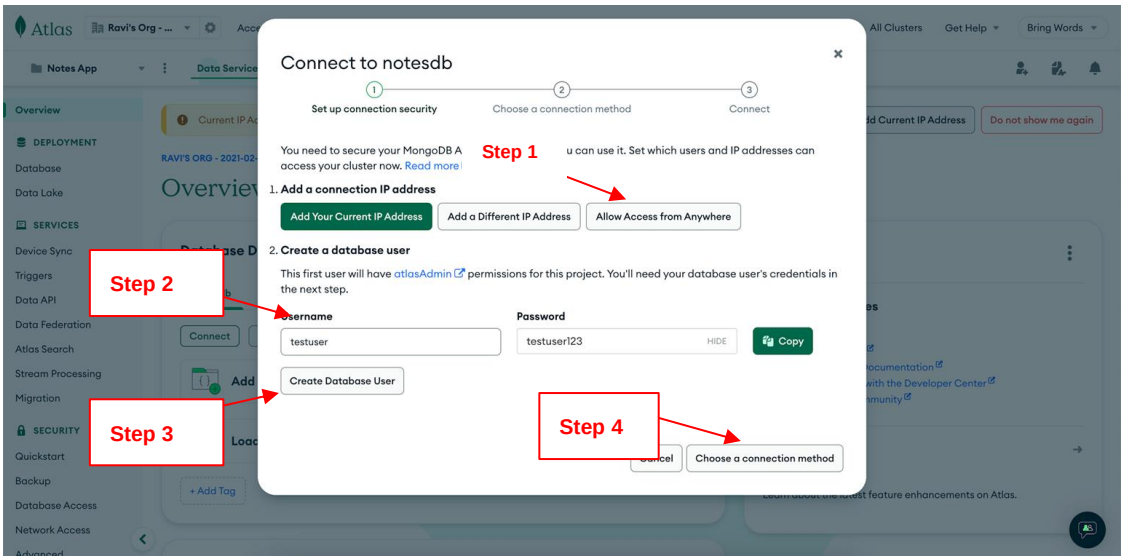

- Create a database user with a username and password.
- Click "**Choose a connection method**".

- Select the "**Drivers**" option.

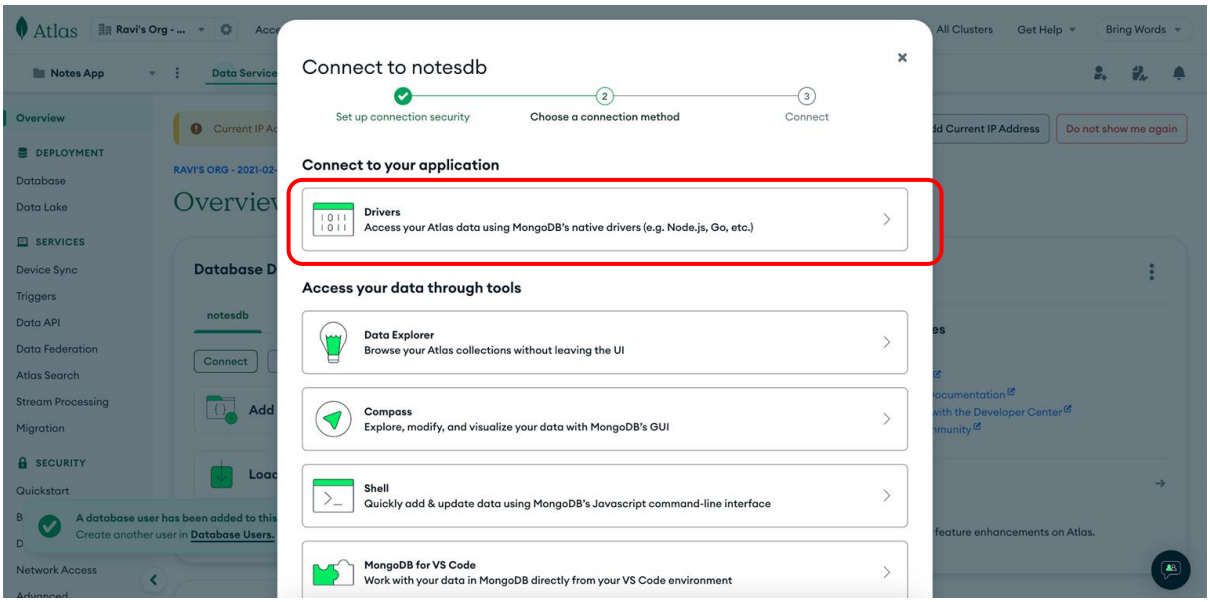

- Copy the Node.js connection string.

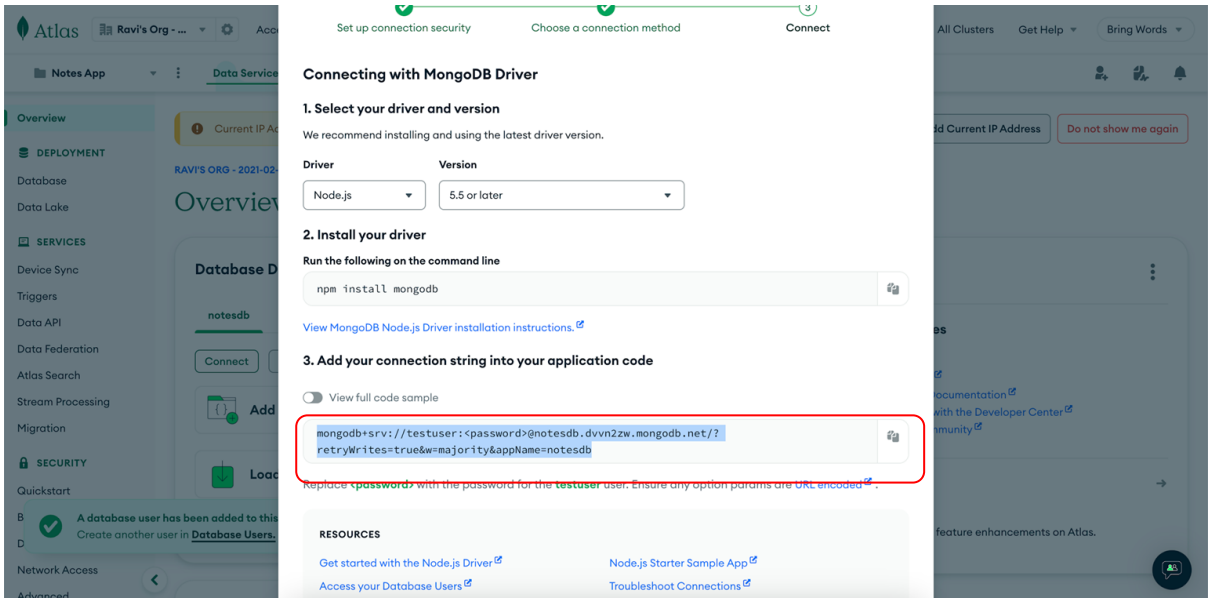

4. Update .env File:

- Paste the connection string into your .env file.

  Before:

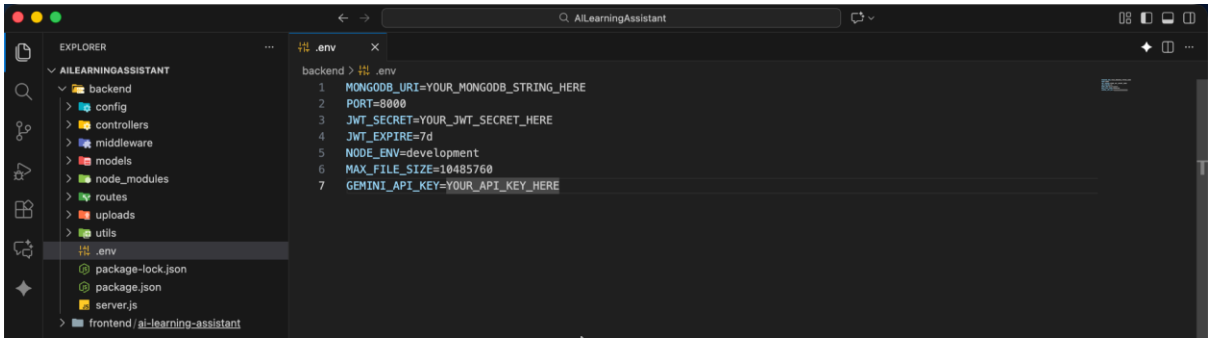

After:

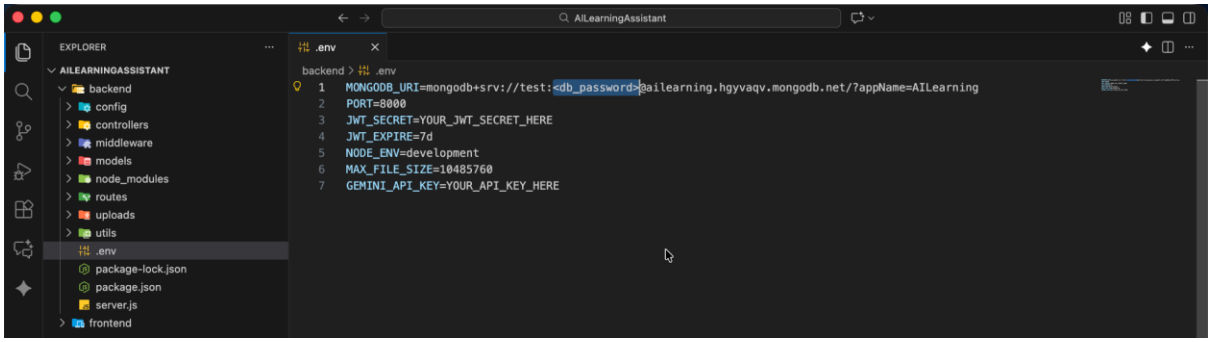

- Replace `<db_password>` with the password of the database user created earlier.

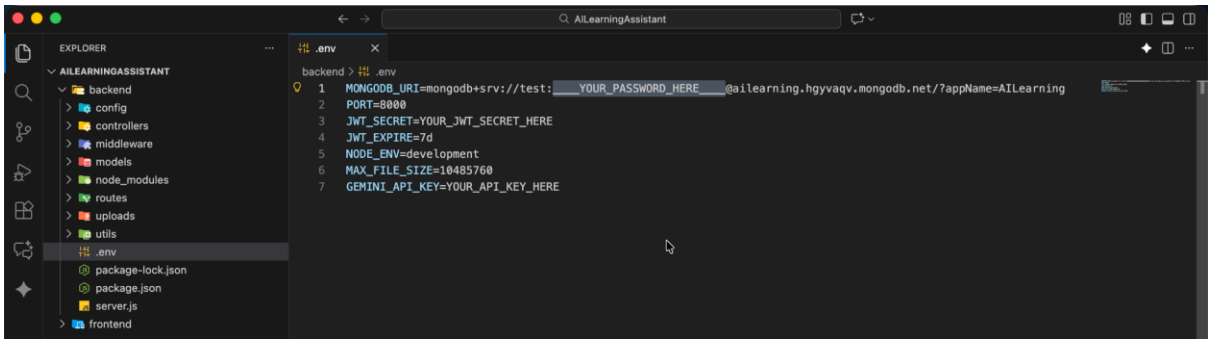

5. Generate JWT Secret:

- Run the following command in your terminal:

node -e "console.log(require('crypto').randomBytes(64).toString('hex'))"

```
OUTPUT    DEBUG CONSOLE    TERMINAL
is-MacBook-Air backend % node -e "console.log(require('crypto').randomBytes(64).toString('hex'))"
```

```
PROBLEMS    OUTPUT    DEBUG CONSOLE    TERMINAL
raviteja@Ravis-MacBook-Air eBookCreator % node -e "console.log(require('crypto').randomBytes(64).toString('hex'))"

d35e03a959dd1518c004d078ab76db718e71abc1917f0706bb5716211819035cc6806ecaf552db05614c6481f5786e050498ce4d32f33f9ec1b4999663980b67
raviteja@Ravis-MacBook-Air eBookCreator %
```

- Copy the output and set it as `JWT_SECRET` in your `.env` file.

```
AILearningAssistant

EXPLORER
AILEARNINGASSISTANT
backend
  config
  controllers
  middleware
  models
  node_modules
  routes
  uploads
  utils
  .env
  package-lock.json
  package.json
  server.js
frontend

.env
backend > .env
1  MONGODB_URI=mongodb+srv://test:____YOUR_PASSWORD_HERE____@ailearning.hgyvaqv.mongodb.net/?appName=AILearning
2  PORT=8000
3  JWT_SECRET=5abdb2e212ac19b94a699919ffa7bcaf55c90e1e3cb3ad2f714454922cfc916e2e891b872a040a2a3f077555ed2a423dd94fc2
4  JWT_EXPIRE=7d
5  NODE_ENV=development
6  MAX_FILE_SIZE=10485760
7  GEMINI_API_KEY=YOUR_API_KEY_HERE
```

6. Set Up Gemini API Key:

- Go to [Google AI Studio]

- Click "**Get API Key**" and then "**Create API Key**".

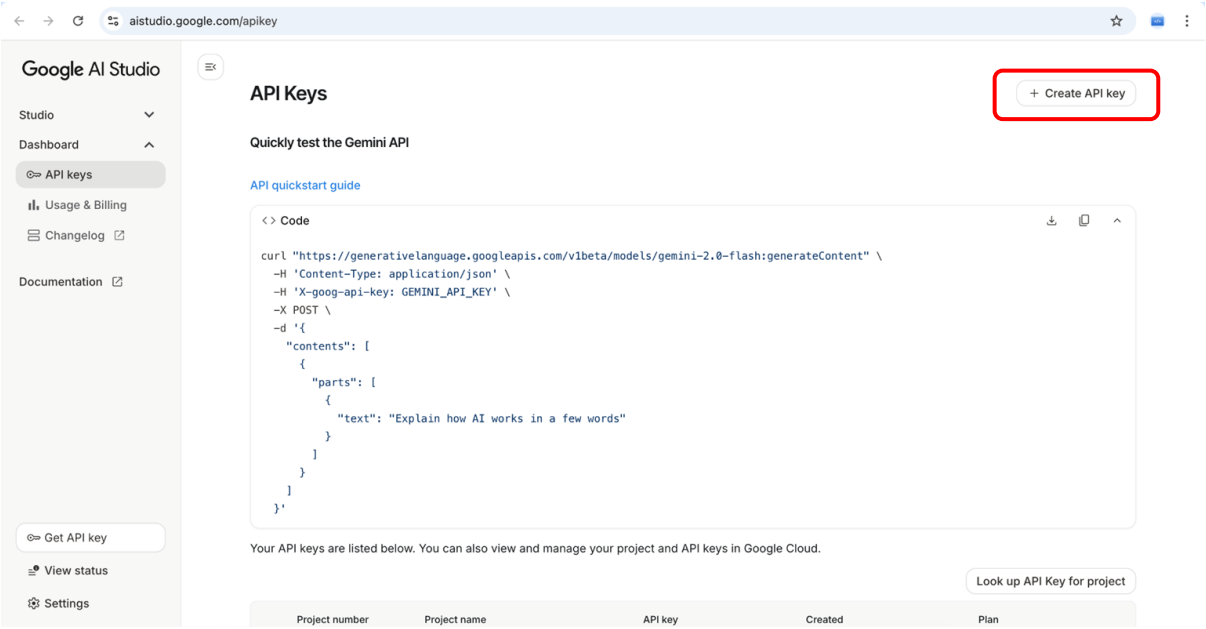

- Copy the API key and paste it into your `.env` file.

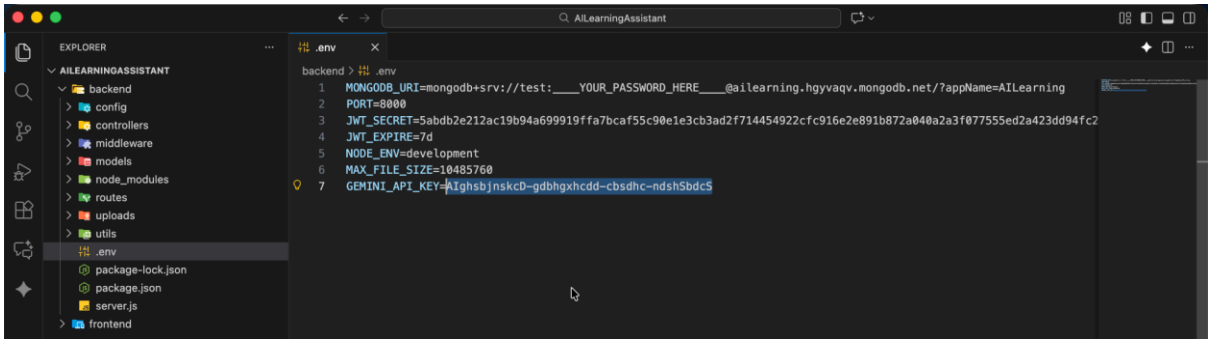

- Now, start the server by running:

```
npm run dev
```

Frontend

1. Navigate to the `frontend/ai-learning-assistant` folder.

```
cd frontend/ai-learning-assistant
```

2. Run the following command to install the required dependencies:

```
npm install
```

3. After the installation is complete, start the React development server by running:

```
npm run dev
```

This will start the frontend server and open the app in your default web browser.